

Isle of Bute Artists' Collective

Open Studio Trail

ANNUAL DIRECTORY 2023



Open Studio Trail
takes place on

**Saturday 22nd &
Sunday 23rd
July 2023**

10:00 - 17:00
Free Entry

43 artists, makers and designers across Bute

Antler ~ Ceramics ~ Felting ~ Furniture ~ Glass ~ Homeware
Jewellery ~ Leather ~ Mixed Media ~ Painting ~ Performance
Prints ~ Puppets ~ Photography ~ Resin ~ Sculpture ~ Stitching
Textiles ~ Woodwork ~ Woodturning ~ Wool

www.butestudiotrail.com



Open Studio Trail

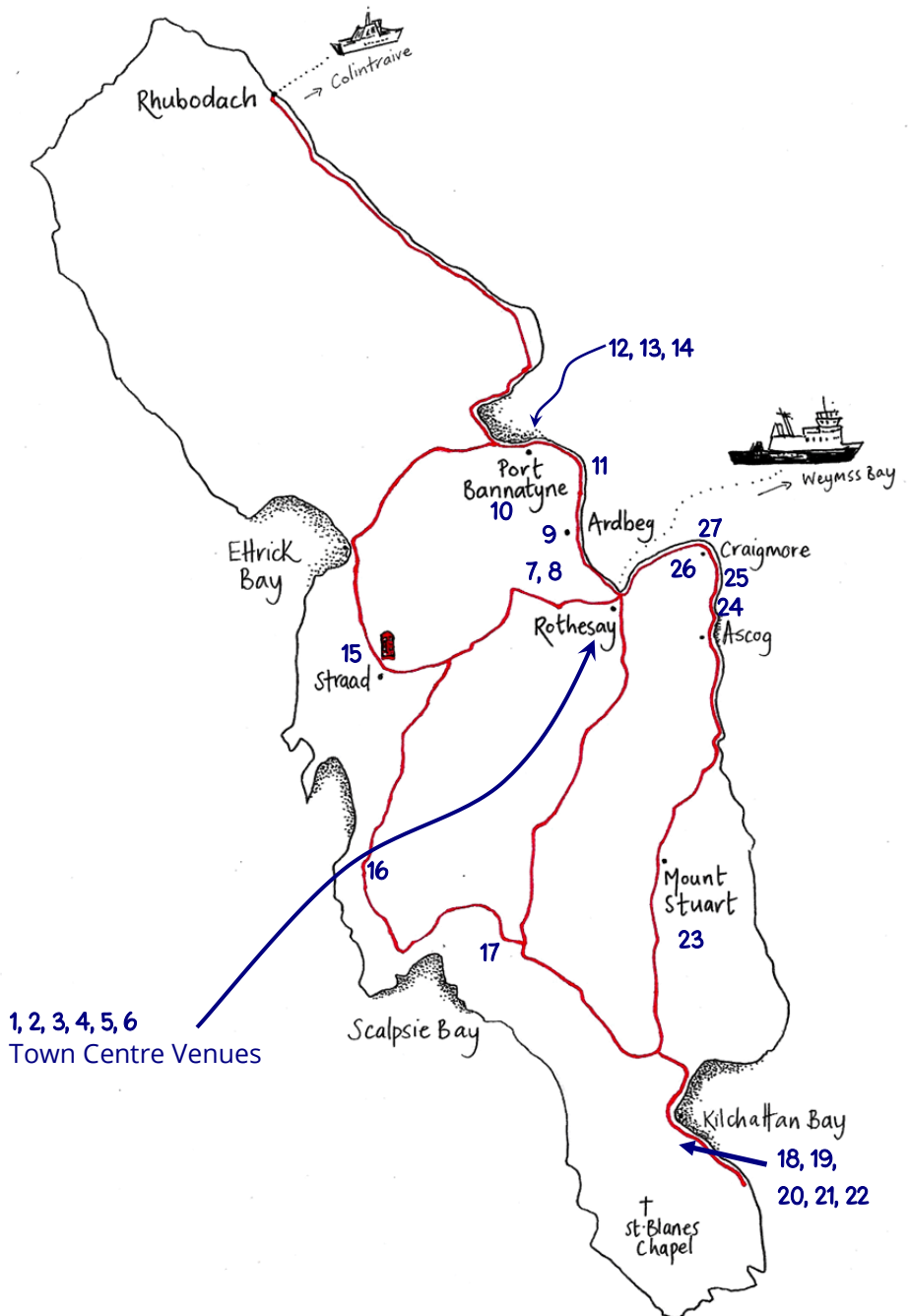

Town Centre Venues



Useful Information

Getting to Bute: Ferry from Colintrave to Rhubodach or Wemyss Bay to Rothesay. See www.calmac.co.uk for details.

Getting around Bute: A regular bus service operates from Rhubodach to Kilchattan Bay and can be boarded at Guilford Square, opposite the ferry terminal. More details can be found at www.westcoastmotors.co.uk/services.

Following the Trail: You can follow the trail in either direction. All roads lead back to Rothesay.

Welcome to the Isle of Bute Artists' Collective Directory for 2023

The Isle of Bute Artists' Collective is preparing to welcome you to this our tenth Studio Trail in July. The friendly Isle of Bute has much to offer at any time of year but, with more artists than ever taking part this year, there is a huge range of talent waiting for you on this particular weekend.

Working in glass, paint, clay, wood, ink, fabric, paper, precious metals and more, many artists will be offering original work available only here. Most will welcome you in to their actual work spaces and some will be happy to give a short demonstration of their skills. Some will be selling from a venue along with other artists but all will be happy to meet you and chat.

As you go round our small but beautiful island to visit the widely differing venues, you will also be able to appreciate the glorious scenery that inspires so many of us. We all hope you enjoy the 2023 Studio Trail and will come again.

Mount Stuart has once again been a big supporter and is hosting IBAC members at craft fairs throughout the year. Many members will also be selling their work in the Mount Stuart shop throughout the season.

IBAC is grateful to everyone who makes the Trail happen, individuals, businesses and especially you, the visitors. A really big thank you to all of you for supporting us and have fun!

Alison Clarke

Chair, Isle of Bute Artists' Collective (IBAC)

2023 Events



Open Studio Trail 2023

Saturday 22nd and
Sunday 23rd July 2023
10am - 5pm (free entry)



Mount Stuart Easter Craft Fair

Sunday 9th April 2023
11am - 4pm



Mount Stuart Autumn Craft Fair

Date to be confirmed
Check our website for details



Mount Stuart Christmas Fair

Weekend of 2nd & 3rd December 2023
Date to be confirmed
Check our website for details



Many members also sell through the gift
shop at Mount Stuart House
which is open from April to October

www.butestudiotrail.com





Venues & Members

Venue 1	Flat 1st Floor Right, 5 Bishop Terrace Brae, Rothesay, OA20 9DW - up Brae from the Kettledrum Susan Whyte (Demo) Page 10
Venue 2 wc	10 Castle Street, Rothesay, PA20 9HA - Shop Mhairi Mackenzie, Bonnie Bling (Demo) Page 11
Venue 3	Bank of Ideas, 17 High Street, Rothesay, PA20 9AS Martin Cooke (Demo) Page 12 Bob Henshelwood Page 13 Laura Herrington, L.H. Art Page 14 Elsbeth McVey, Ascog Wool (Demo) Page 15
DA wc	
Venue 4	14 Tower Street, Rothesay, PA20 0BZ William Lindsay Page 16
Venue 5 wc	10-12 Dean Hood Place, Rothesay, PA20 0AS Alison Clark, The Triple Aspect Puppet Company (Demo) Page 17
Venue 6 wc	Flat 2, 22 Argyle Street, Rothesay, PA20 0AU Lorraine Duquemin Page 18
Venue 7	16 Academy Road, Rothesay, PA20 0BG Carol Nunan, Carol Nunan Printmaker Page 19
Venue 8	27 Argyle Terrace, Rothesay, PA20 0BD Za Othman Page 20

Venue 9 wc	35 Ardbeg Road, Rothesay, PA20 0NL Alison Clarke, Bute Crafts (Demo) Debbie Willet, Promises	Page 21 Page 22
Venue 10 wc	Summerhill, 28 Ardmory Road, Ardbeg, PA20 0PG Caro Preston	Page 23
Venue 11 DA	Ardenlea, 20 Shore Road, Port Bannatyne, PA20 0LQ Studio in back garden Mike Hislop, Isle of Bute Fused Glass Art (Demo)	Page 24
Venue 12 wc	20C Marine Road, Port Bannatyne, PA20 0LL Through the tunnel to the rear balcony Joe Neary, Eye Am Phibian (Demo)	Page 25
Venue 13 DA wc	Port Bannatyne Village Hall, Castle Street, Port Bannatyne, PA20 0ND Stephen Doak (Demo) Dilys Foster, Dilys Foster Art (Demo) Gordon Stevenson	Page 26 Page 27 Page 28
Venue 14 wc	69 Marine Road, Port Bannatyne, PA20 0LT Ronnie Heeps Scott O'Neill Jeannette Rees	Page 29 Page 30 Page 31
Venue 15 wc	Sealladh Breagha Studios, Ballianlay, PA20 0QG Studio, First Floor Ruth Slater	Page 32

Venue 24	Montford House, 35 Craigmore Road, Rothesay, PA20 9ES Studio in lower ground floor, access down flight of external stone stairs Sarah Jane Bustin, Sarah Jane Hemsley Upholstery (Demo)	Page 44
Venue 25	Craigard, 24 Craigmore Road, Rothesay, PA20 9LB Helen Barr	Page 45
WC	Stacey Harding	Page 46
Venue 26	Rockhill Castle, Arden Craig Road, High Craigmore, PA20 9LA - Garden Room / Back Hallway AniMac Design, Annie McAllister (Demo)	Page 47
WC		
Venue 27	Craigmore Bowling Club, 55 Mount Stuart Road, Rothesay, PA20 9LD Vanessa Livesley, Wee Chookie Bird	Page 48
	Mags MacLaren, Fauldmore Creations	Page 49
	Margy McNally, Bute Pebbles	Page 50
	Tim Saul, The Bute Woodspoil	Page 51
WC	Yennie Van Oostende	Page 52

Key for Venue Info

WC - Toilet Facilities

DA - Disability Access

Demo - May be doing a demonstration or workshop during the weekend

Key for contact info and social media on members' pages



Email



Landline



Website



Mobile Phone



Facebook ~ www.facebook.com



Instagram ~ www.instagram.com



LinkedIn ~ www.linkedin.com



Twitter ~ www.twitter.com



Pinterest ~ www.pinterest.co.uk



Etsy ~ www.etsy.com



Susan Whyte



Susan first came to Bute in 2015 and with her partner enjoys all the island has to offer. She hopes to share and inspire others with her love of hats and welcomes you to see her designs and creations for men and women. Susan studied millinery at Glasgow Clyde College and was awarded the annual scholarship of the Incorporation of Bonnetmakers and Dyers of Glasgow, at Trades House, in October 2022. She is currently working to complete her advanced millinery HND.



susanwhyte@hotmail.com



07595 527 046



[@fluffymacfly](https://www.instagram.com/fluffymacfly)



[@hattiefitsperfect](https://www.instagram.com/hattiefitsperfect)

Bonnie Bling ~ Mhairi Mackenzie

Visit the island HQ of Scottish jewellery company Bonnie Bling and enjoy a cuppa in their coffee shop too. View the latest acrylic jewellery designs and see the laser workshop in action throughout the weekend.

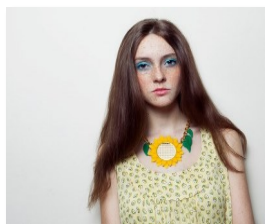

Venue
2



hello@bonniebling.co.uk



www.bonniebling.co.uk



[/bonniebling](https://www.facebook.com/bonniebling)



07595 527 046



[@bonniebling](https://www.instagram.com/bonniebling)



[@Bonnie_Bling](https://twitter.com/Bonnie_Bling)



Martin Cooke ~ Artist



Working mainly in acrylics, Martin aims to paint at the boundary between the abstract and the representational, providing only weak constraints on interpretations open to the viewer. His goal is to use colour and form relationships to generate harmonious works which reveal new details on each viewing.



 martin.cooke.artist@gmail.com

 07477 849 193

Bob Henshelwood

I am a painter and muralist. Working mainly in acrylics, my pictures are an eclectic mix of Op Art and Impressionism. Some of my murals can be found around Bute.



Henshelwood@tiscali.co.uk



07836 351 679



Laura Herrington ~ L.H. Art



Welcome to my world, my name is Laura Herrington, I live in Argyll and Bute and I am a self-taught acrylic fluid abstract artist.

The natural beauty that surrounds our little home is where I get my inspiration, I am constantly experimenting with acrylic paints to get different outcomes.

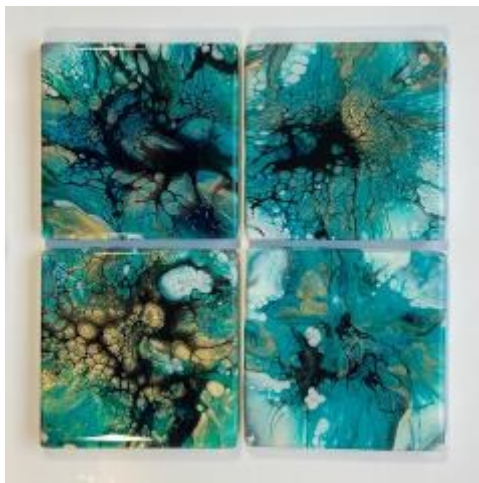

L.h.art@outlook.com



www.L-h-art.com

Ascog Wool ~ Elspeth McVey

Hand crafted blankets, ponchos and knitting wool in natural colours from native breeds of sheep. All from the flock at Ascog Farm.



elspeth.mcvey@ascogfarm.com



07740 799 539



www.ascogfarm.com



@ascogwool



/Ascogwool



William Lindsay



I work in a variety of media, including oils, inks and watercolour. My paintings, drawings and prints often begin with loose, expressive marks rather than with definite ideas of the finished work. Sometimes I am influenced by landscapes, the processes that produce them, or by the feeling of a place. In other works, it is the marks and motifs, the sense of space they create, and the process of making them that prompts my response. It is a bit like going on a journey with no set destination, even when depicting recognisable objects. I try to stay open to change and uncertainty until I feel satisfied. My works are a record of my experiences of making them, as well as the fleeting experiences of seeing.



I came to art professionally after careers at The Natural History Museum, the Royal College of Art and The National Archives in London and I moved to Bute in 2021.



williamlindsay@williamlindsay.com



07791 197 650



www.williamlindsay.com



@william_lindsay_art

The Triple Aspect Puppet Company

Alison Clark makes and sells customised puppets and "Crankie" theatres. If you don't know what a "Crankie" is, pop in and see! Puppets and "Crankies" are hand-made creations designed and made to commission .



 amccclark@hotmail.com

 01700 502203

 /TripleAspectPuppetCompany

 07808 526 943



Lorraine Duquemin



Using paint, charcoal, pen and ink; sponges, scrapers, kitchen tools, Lorraine constantly experiments to capture the mood of a moment or the atmosphere of a place. The resulting work is colourful and exuberant and, she hopes, uplifting.



You might have met Lorraine at her recent exhibitions on the island - 'Towards the Light - Painting through Lockdown ' and 'All Mixed Up'. Come and catch up on her latest work!



larraineduquemin@gmail.com



07419 740 962



www.larraineduquemin.com



@larraineduquemin



/larraineduquemin

Carol Nunan Printmaker

I make colourful contemporary landscape and seascape monotype and collagraph original prints inspired by wild places and wildlife. I also have a range of gift product collections based on my originals. See more examples of both by going to my website.



carol@carolnunan.co.uk



www.carolnunan.co.uk



/carolnunan



07989 955 108



@carolnunanprint



carolnunanprint



Za Othman

Paintings inspired by the natural and imaginary worlds and their mischief-making inhabitants.



zazissou@gmail.com



07419 740 962



www.zazissou.com



@za_zissou

Alison Clarke - Bute Crafts

Colourful stitched and embellished textile items such as wall hangings, book covers, bags wizards and elves. I use a free motion technique to draw with my sewing machine and thread.



butcrafts@gmail.com



01700 500 284



07854 692 282



Promises ~ Debbie Willett

Debbie Willett is an artist who makes unique and often one off pieces of jewellery in silver and gold. Debbie learned her skills at Glasgow School of Art. Working under the name of Promises, the jewellery is made in her studio in Port Bannatyne using traditional silversmithing techniques. Alongside the jewellery, Debbie also makes wee felt mice known as the Port Mice, and also some unusual miniatures. Debbie's love of miniatures can also be reflected in the silver jewellery.



debbiedevoy@me.com



07736 341 386



[/promisesjewelleryonbute](https://www.facebook.com/promisesjewelleryonbute)



[/the-port-mice](https://www.facebook.com/the-port-mice)

Caro Preston

Multimedia artwork, paintings, collage, printmaking and textile work which are influenced and respond to my surroundings and the power of this landscape. Sustainability is important to me, so I use materials that are found or recycled, working with natural dyes and pigments.



caroprest@yahoo.co.uk



07964 148 433



01700 502 325



@caro.preston



www.caroprest.wixsite.com/caroprestonartwork



Mike Hislop ~ Isle of Bute Fused Glass Art



Visitors will see where the magic happens - my fused glass studio, and the hothouse home of Kilty McKiln, with brief or in-depth chat on how the fused glass process works, and how my skills have evolved. There will also be areas to view and buy my eclectic collection of glass-work, all designed, created and made on the beautiful Isle of Bute.



hello@hislop.scot



07920 197 727



@isleofbutefusedglassart

Eye Am Phibian ~ Joe Neary

Mesmerize your eyes with magical illustrations that sing and dance. Games, prints, stickers, and original art for sale.



eyeamphibian@mailbox.org



www.eyeamphibian.com



[/eyeamphibian](https://www.facebook.com/eyeamphibian)



07429 636 535



[@eyeamphibian](https://www.instagram.com/eyeamphibian)



[@eyeamphibian](https://twitter.com/eyeamphibian)



Stephen Doak



Prints and merchandise of Colin the Sheep visiting sites on Bute, as part of an ongoing project celebrating the island.



stephenjcdoak@gmail.com



07578 641 202



www.stephendoak.com



@stephendoak59b



@sheeps_island

Dilys Foster Art

Colourful fine art paintings on paper or canvas and limited edition Giclée prints, all inspired by spectacular island landscapes.



dilysf@hotmail.com



@dilysfosterart



07531 007 720



TheIslandGallery



Gordon Stevenson ~ Standing Stone Crafts

Artefacts made from antler, horn and indigenous woods.



sandieonbute@aol.com



01700 504543

Ronnie Heeps

A mixture of paintings, jewellery and
Objet D'art.

Venue

14



ronaldeeps@outlook.com



07807 044 899



Scott O'Neill

Landscape and abstract photography.



scott_bute@hotmail.com



www.scottoneill.net



[/scott.oneill.9026](https://www.facebook.com/scott.oneill.9026)



07866 143 238



@harpercroy



@harpercroy

Jeannette Rees

Inspired by natural forms and textures, Jeannette works in a variety of mediums. These include Encaustic (hot bees wax), Alcohol Ink, Gel Plate Printing, Resist/Batik and Clay.

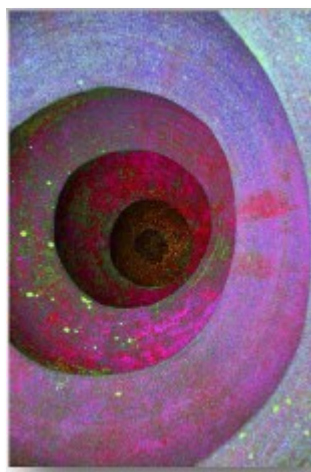
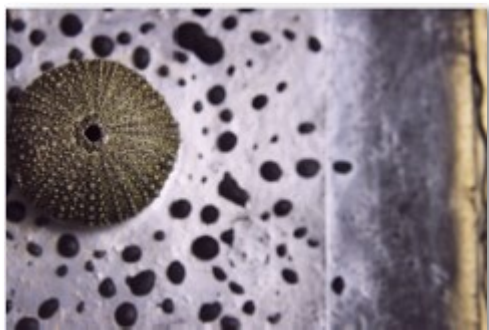

netrees@hotmail.com



www.jeannetterees.com



07890 160 333



Jeannette.rees7



Ruth Slater ~ Artist

Ruth Slater is a contemporary artist/illustrator working in her purpose-built studio facing St. Ninian's Bay. Her work is exciting and lively, and she has a range of sketchbooks to see her work in progress along with the finished pieces of artworks. Ruth is greatly influenced by her surroundings and incorporates animals and nature into a lot of her work. She hand-binds sketchbooks with her own illustrated covers and these will be for sale in the studio over the weekend.



ruth@ruthslater.com



www.ruthslater.com



[/RuthSlaterArtist](https://www.facebook.com/RuthSlaterArtist)



01700 500 403



07810 464 662



[@ruthslaterartist](https://www.instagram.com/ruthslaterartist)

Made at Mecknoch

Various beautiful pieces for the home made by husband and wife team Ray & Angela Beverley.



angebeverley@gmail.com



01700 500 029



www.raybeverley.co.uk



07770 410 721



Ray Beverley ~ Furniture Maker

Hardwood furniture and accessories handmade for your home.



ray@raybeverley.co.uk



01700 500 029



www.raybeverley.co.uk



07770 410 721



[/ray-beverley-furniture-maker](https://www.facebook.com/ray-beverley-furniture-maker)

Myler Decor

Susan studied at the Scottish College of Textiles and then worked as a printed textile designer for 14 years. She now works as an upholsterer and soft furnishings maker.



mylers@aol.com



/mylerdecor



@mylerdecor



01700 502 641



07776 345 067



Lynne Cameron Artworks



Contemporary abstract and figurative painting and one-off prints in Lynne Cameron's home studio on the west coast of Bute. Her artworks speak to the delicate relationships we build with each other and with our fragile world.



lynne@lynnecameron.com



www.lynnecameron.com



[/lynnecameronArt](https://www.facebook.com/lynnecameronArt)



[@lynnecameron](https://www.instagram.com/lynnecameron)



[@lyncameron](https://twitter.com/lyncameron)

Heartful by Lorna Bryden

Heartful is a small business ... with a huge heart! Lorna gives pre-loved fabrics new life by handcrafting limited edition bags and gifts for those who care about the environment as much as she does. Each piece is made from materials selected by her to create an eye-catching item that is both functional and fun.



Info@heartful.uk



07884 128 222



www.heartful.uk



@heartfulartuk



/heartful.uk

Michael Gahagan



Michael is a professional artist with a particular interest in painting and sketching landscapes, seascapes, wildlife and pet portraits. The Scottish Islands are a key artistic influence in his artwork. As an art tutor, he runs Painting and Sketching courses in Bute , and also runs overseas Art Courses for 2 established Holiday Companies in Greece, Spain, Italy and Morocco.



michaelartist@outlook.com



07952 266 133



www.ionaart.com



@michaelgahagan



[/michael.gahagan.399](https://www.facebook.com/michael.gahagan.399)

Kate Clayton

Since gaining her MFA from DJCAD, Dundee, Kate has been developing art personas as part of her contemporary art practice, 'Not Dead Yet'. Visitors to Kate's studio and her exhibition 'Broken Blue' will meet Sibylla, prophetess, who, as part of a multi-media installation, will be performing (free) readings, based on a found collection of sherds.



kate.clayton3@btinternet.com



07710 687 616



www.kateclayton.co.uk



Liz Wren



My mixed media landscapes are mostly inspired by the ever changing light of our scenic Isle of Bute, a joy to paint, using an impressionistic style and colour palette.

"The way we were" range work showing old Bute in a fun way. Various prints, cards, ceramic coasters and mugs are available, showing copies of my work on a smaller scale.



Liz.wren@hotmail.co.uk



/elizabeth.wren.5817



01700 831644



07940 268 911

Monica Allan ~ Ceramics

My individual hand-built ceramics are largely inspired by the muted colours and textures of the island's seascapes - the skies, the waters and the rocky shores.



allan681@btinternet.com



01700 502 899



Norrie Towers



Well known for her hand painted watercolour greetings cards, Norrie also paints landscapes in oils and pastels.



norrie.towers@gmail.com



01700 831 634

Tom Allan Sculpture

My workspace is at Kerrylamont Farm on the Mount Stuart Estate. I will be demonstrating work in progress, and completed sculptures will be on show.



allansculpt@yahoo.com



07711 523 153



[/tom-allan-sculpture](https://www.facebook.com/tom-allan-sculpture)



Sarah Jane Hemsley Upholstery



Sarah Jane is a professionally trained and qualified traditional upholsterer. After setting up her upholstery studio in London 11 years ago she moved back to Bute, her childhood home, last summer.

In early 2020 Sarah Jane launched The Bulloch Collection - a range of scenic designs printed on textiles. The designs use original ink drawings of Bute by the late Lyn Bulloch, a well loved island resident and Sarah's former school art teacher. The resulting textiles have been hand-made into beautiful home & gift accessories, with the bags made in Scotland using trimmings ensuring zero waste.

Sarah also uses the fabric to reupholster vintage furniture including an iconic 1950's Ercol settee donated as first prize in the 2021 PS Waverley Grand Draw.



sarahjane@sjhupholstery.com



07876 528 213



www.sjhupholstery.com



[@sarahjanehemsleyupholstery](https://www.instagram.com/sarahjanehemsleyupholstery)



[/sarahjanehemsleyupholstery](https://www.facebook.com/sarahjanehemsleyupholstery)

Helen Barr

I love to crochet and knit, weaving textiles to create something functional but attractive, in our studio I count stitches and repeats, threading each fibre around and over. Sequencing form and shape, hand crafted individual shawls, scarfs, hats or blankets to order, I can accommodate to your requests or give me a free hand but be sure to see my flock of my favourite chickens who aren't free roaming so don't worry.



hbarr2438@gmail.com



07887 996 680



Stacey Harding



I do not know which box I fit into if any, creating, and imaging different visual narratives, how the human hand and eyes can bring to life a story or conversation. In our Victorian house, you can visit our studio, view my private collection, which is not for sale, money is not required, or you can ask questions, give me critique and request to visit our chickens, hope to see you soon.



Info@Stacey-Harding.com



07887 996 680



www.stacey-harding.com



/Art1374

AniMac Design

Annie McAllister designs and makes jewellery and wedding stationery from her little studio overlooking the sea at High Craigmore.



 info@animacdesign.co.uk

 www.animacdesign.co.uk

 www.animacwedding.co.uk

 [/animacdesign](https://www.facebook.com/animacdesign) & [/animacwedding](https://www.facebook.com/animacwedding)

 [@animacdesign](https://www.instagram.com/animacdesign) & [@animacwedding](https://www.instagram.com/animacwedding)

Wee Chookie Bird



Vanessa Livesley loves to work with Liberty of London fabrics, Scottish tweeds and tartans. She creates a wide variety of accessories, including badges, brooches and keyrings, as well as machine embroidered cards, dog bandanas and Christmas decorations.



chookiebirdbute@gmail.com



@wee_chookie_bird



07751645362



WeeChookieBird

Fauldmore Creations ~ Made in Bute

Mags MacLaren creates PhotoArt, mixed media pieces and jewellery. She also works with clients to create one-off pieces and personalised custom PhotoArt and Jewellery.

Many of the pieces will belong to one of her collections, including the very popular "Blues Beach" collection which has become her signature brand. All of her collections are inspired by her original photographs from Bute and across Scotland as well as her love of music.



fauldmorecrafts@gmail.com



01700 505 434



www.fauldmorecrafts.com



07599 988 827



[/fauldmorecreations](https://www.facebook.com/fauldmorecreations)



[@magsatfauldmore](https://www.instagram.com/magsatfauldmore)



Margy McNally ~ Bute Pebbles



My first love is creating pictures from pebbles and sea glass collected from the beaches around the Isle of Bute.
I also use resin, making anything from bookmarks to multi coloured octopus, it's great fun!



margy.mcnally@gmail.com



07847 301 768



[/butepebblesandpictures](https://www.facebook.com/butepebblesandpictures)

Tim Saul ~ The Bute Woodspoil

I turn a wide range of quality, hand-finished wooden gifts and utensils, with unique designs. All made on Bute, from sustainable Scottish hardwoods. Commissions for bespoke items are welcomed.



tim@thebutewoodspoil.uk



www.thebutewoodspoil.uk



/thebutewoodspoil



01700 503 640



07880 564 851



@the_bute_woodspoil

Yennie Van Oostende ~ Serendipity Arts



Originally from Holland, Yennie is well embedded in her home village of The Straad at St Ninian's Bay where she draws inspiration from her surroundings creating a serendipity of unique mixed media Arts and crafts pieces. This year, Yennie works with wool and fibres, knitting and felting

wacky hats and head bands, stitched fabrics creating mini wall hangings and paper collage bunting.



yennieonbute2@mac.com



07470 279 055

Isle of Bute Artists' Collective

The work required to run the Isle of Bute Artists' Collective and put on the annual studio trail, along with participating in other events, is carried out by volunteers. As well as participating in the events, many of our members take on additional responsibilities to ensure that these events can happen. A big thanks to everyone who has helped.

**IBAC would also like to thank
Bute Island Foods Community Fund for their support.**

Calling all Bute Artists

Do you want to take part in the Studio Trail for 2024?
For more information about IBAC or to apply go to:

www.butestudiotrail.com



COME VISIT OVER 50 ARTISTS AND MAKERS
WHO LIVE AND WORK ON THE BEAUTIFUL
COWAL PENINSULA IN ARGYLL, AS THEY OPEN
THEIR STUDIOS.

**22nd to 25th
September 2023**



During our four day event you can meet the artists face-to-face, see around their working studios, ask questions, and gain an insight to how they work and create.

Cowal Open Studios is a great event for all ages, with some studios running demonstrations or hands-on creative opportunities. Follow us on social media, or visit www.cowalopenstudios.co.uk, to help plan your route.



Please do join us - everyone is welcome!





Artwork: Ruth Slater



Whatever your medium, find inspiration
at Ardenraig Gardens

BUTE



NEW HOME OF

**BUTE BREW CO
ISLE OF BUTE DISTILLERY
ISLE OF BUTE SMOKEHOUSE**

YOUR NEXT EXPERIENCE

**TOURS & TASTINGS
MONTHLY MARKETS
BAR & EVENTS**

BUTEYARD.COM

YARD

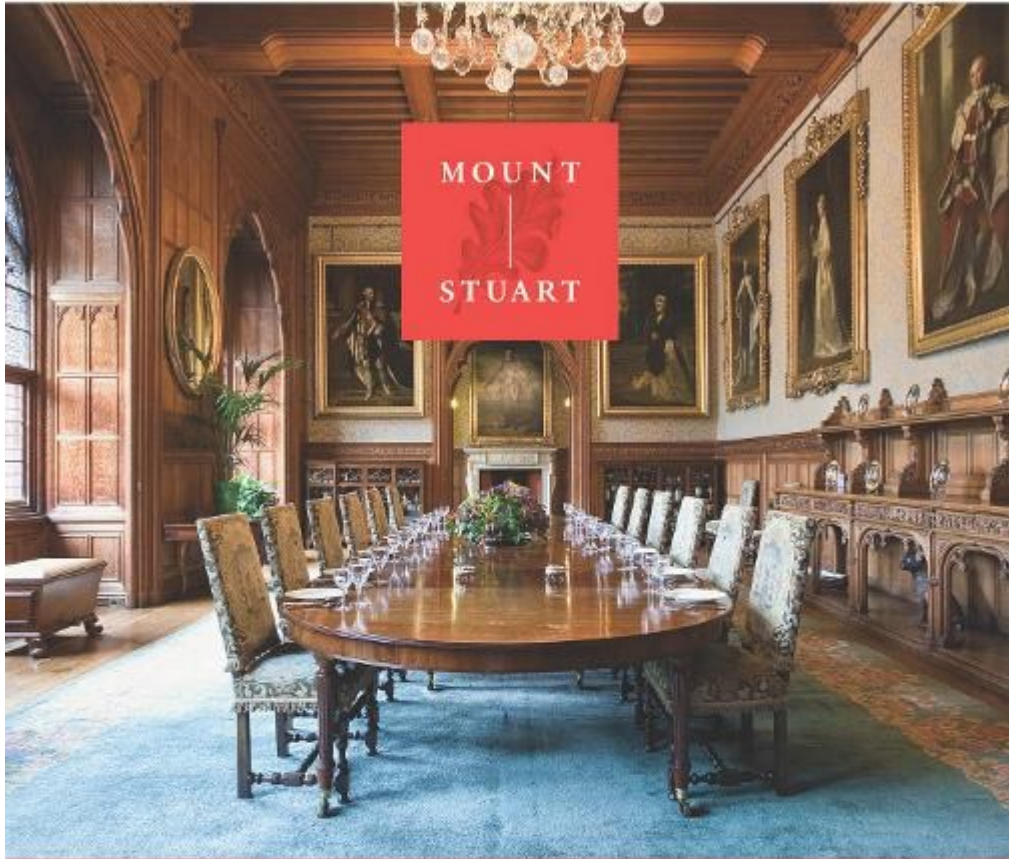

MOUNT
|
STUART

HOUSE | GARDENS | SHOP | EAT | COAST

**Experience the past.
See the future.**

Open seasonally, for details & tickets visit
www.mountstuart.com

Mount Stuart Trust Ltd. a Scottish Registered Charity No. SC009584

Save the Date

Bute Open Studio Trail 2024

Saturday 20th & Sunday 21st
July 2024

